Lesson 10.

I. Warm up.

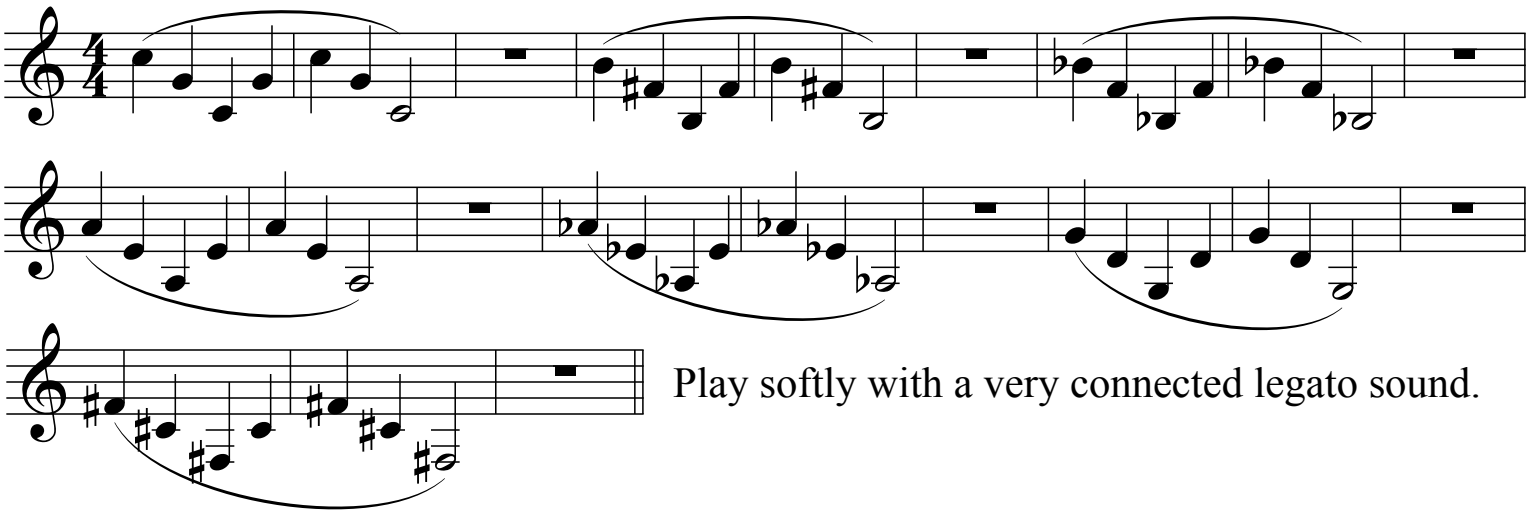

Play softly with a very connected legato sound.
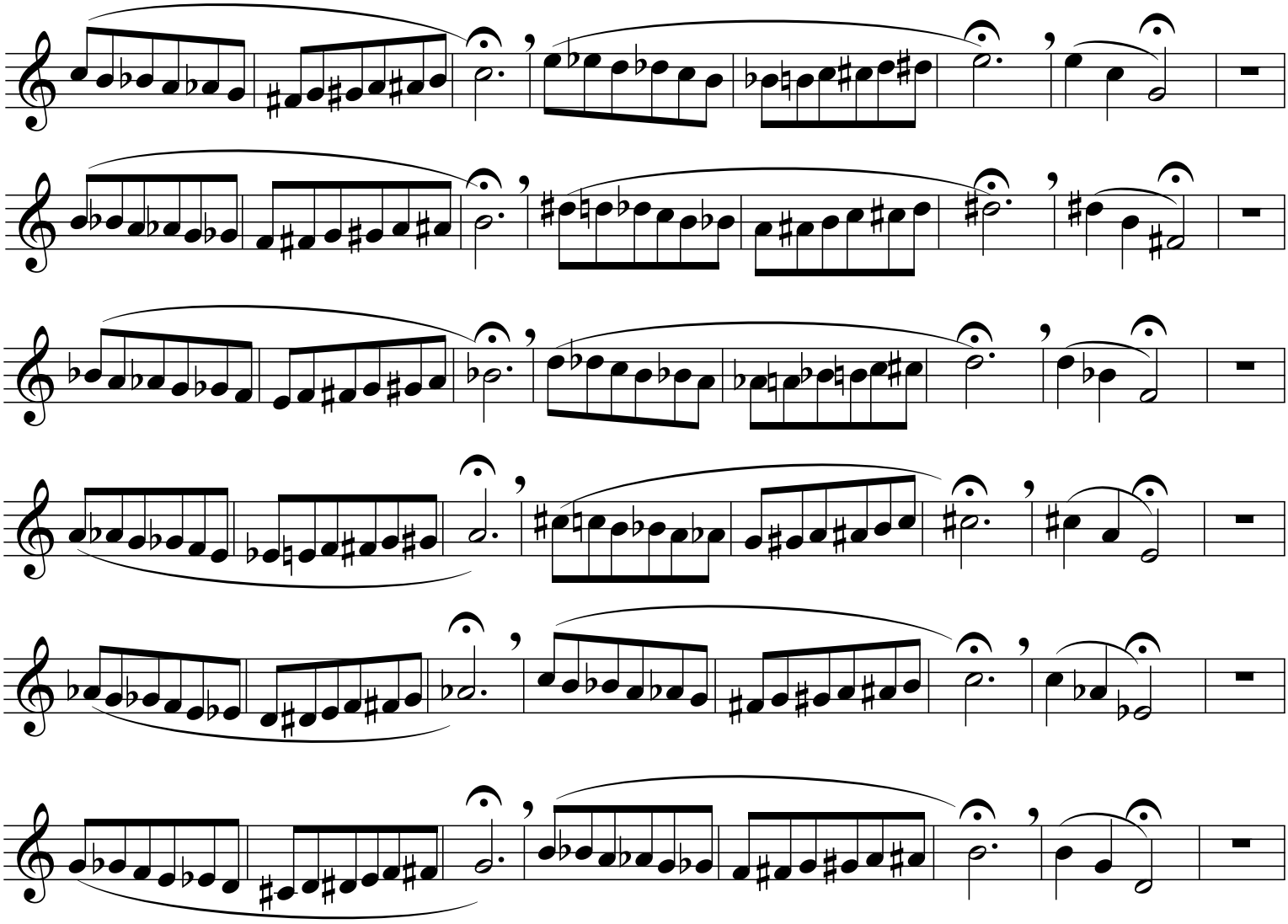
II. Wind Power Routine No. 1.