Duration: 3:20

Ciao Bella
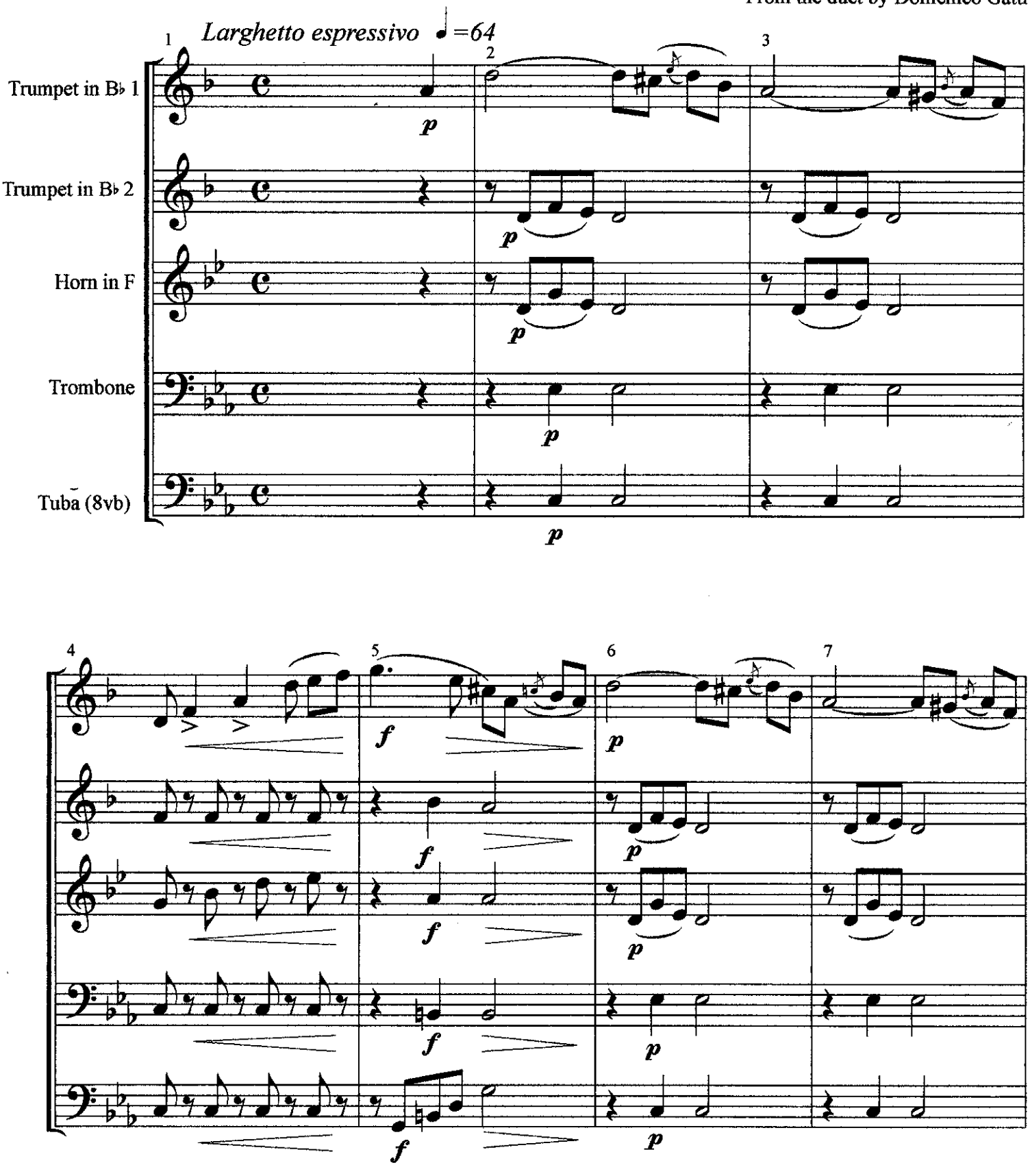
Bob La Torre
From the duet by Domenico Gatti